

# Cal Poly Classic

February 10-11, 2007

USCF Permit Pending

QuickTime™ and a  
TIFF (Uncompressed) decompressor  
are needed to see this picture.

## Saturday, February 10<sup>th</sup> Team Time Trial

Category	Start	Distance	Field Limit
Men A TTT	8:00 AM	2 Laps (10.7 Miles)	-
Men B TTT	To Follow	2 Laps (10.7 Miles)	-
Women A TTT	To Follow	2 Laps (10.7 Miles)	-

\*Registration will open at 6:30am and will close 15 minutes prior to the start of each category.

**TTT Course:** Two laps of the Individual Time Trial course. Course is flat and pavement has some ridges and potholes. Same hourglass shaped course as last year plus a bit more on base at Camp San Luis Obispo. Start/finish will be on San Joaquin Avenue. Course will go North on San Joaquin, make a left on Amador, right on Madera, right on Georgia, left on Colusa, left on Tehama, left on Glenn, left on Sutter, left on March, right on Kern, left on San Benito, left on Santa Clara, left on Napa, right on Kern and then right back on to San Joaquin. Course will be open to vehicle traffic.

**TTT/ITT Directions:** Coming from 101, take Hwy 1 exit, go north on Santa Rosa/Hwy 1. Take a left into Camp San Luis Obispo after approximately 5 miles. After stopping at the Gate (with ID, car registration and insurance), take a right on San Joaquin Ave. and park in the parking lot.

## Saturday, February 10<sup>th</sup> Individual Time Trial

Category	Start	Distance	Field Limit
Men A	10:00 AM	1 Lap (5.36 miles)	-
Men B	To Follow	1 Lap (5.36 miles)	-
Women A	To Follow	1 Lap (5.36 miles)	-
Men C	To Follow	1 Lap (5.36 miles)	-
Women B	To Follow	1 Lap (5.36 miles)	-

\*Registration will open at 6:30am and will close 15 minutes prior to the start of each category.

**ITT Course:** One lap of the course. Course is flat and pavement has some ridges and potholes. Same hourglass shaped course as last year plus a bit more on base at Camp San Luis Obispo. Start/finish will be on San Joaquin Avenue. Course will go North on San Joaquin, make a left on Amador, right on Madera, right on Georgia, left on Colusa, left on Tehama, left on Glenn, left on Sutter, left on March, right on Kern, left on San Benito, left on Santa Clara, left on Napa, right on Kern and then right back on to San Joaquin. Course will be open to vehicle traffic.

**TTT/ITT Directions:** Coming from 101, take Hwy 1 exit, go north on Santa Rosa/Hwy 1. Take a left into Camp San Luis Obispo after approximately 5 miles. After stopping at the Gate (with ID, car registration and insurance), take a right on San Joaquin Ave. and park in the parking lot.

## Sunday, February 11<sup>th</sup> Campus Criterium

Category	Start	Distance	Field Limit
Men C	8:00 AM	27 Laps (16 miles)	75
Women B	8:45 AM	27 Laps (16 miles)	60
Men B	9:30 AM	37 Laps (22 miles)	75
Women A	10:30 AM	37 Laps (22 miles)	75
Men A	11:30 AM	47 Laps (27 miles)	90

\*Registration will open at 6:30am and will close 15 minutes prior to the start of each category.

**Criterium Course:** Same clockwise course as last few years, short 0.6 mile, hilly and technical Cal Poly Campus course. Pavement is good, along with fast sharp turns. Start/Finish and wheel pit will be located near the intersection of Grand Ave. and North Perimeter.

**Criterium Directions:** Coming from the south: take 101 north, exit Grand Ave, left onto Grand Ave and follow onto course. Coming from the north: take 101 south, exit Monterey St, right turn on off ramp and immediate left turn onto Loomis St, right turn onto Grand Ave and follow onto course. Parking is off Grand Ave to the left before the course.

**Important Note:** All racers must have a valid driver's license in order to get on

base. All cars must have proof of current registration and current insurance.

**Fees:** \$15 per rider for ITT and Crit. \$15 per team for the TTT.

**Rules:** All USCF and WCCC/NCCA rules apply. Centerline rule will be enforced at all times!

**Additional Information:** Each rider will be issued one number for the entire weekend. Showers will be available at the criterium. There is little room to warm up on the base at Camp San Luis Obispo so bring your trainers and/or rollers. The Camp San Luis Obispo vehicle speed limit is 25 mph. No feed zones.

Send all pre-registration information to Schuyler Bartholomay at [cinabar@aol.com](mailto:cinabar@aol.com)

*For more information:* email Schuyler Bartholomay at [cinabar@aol.com](mailto:cinabar@aol.com)

School Address: Cal Poly State University  
University Union Room 203  
Epicenter attn: Wheelmen  
San Luis Obispo CA 93407

### Team Time Trial/ Individual Time Trial Course

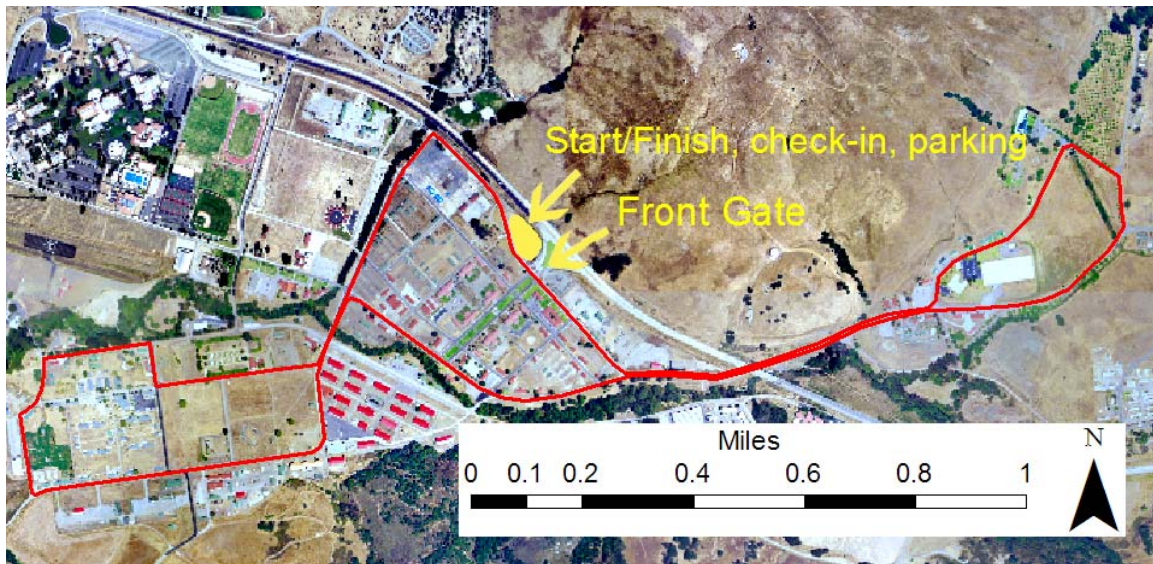

### Criterium Course Maps

